

КОНЦЕРТНОЕ АЛЛЕГРО № 2

В. ЦЫБИН
(1877—1949)

Allegro non troppo

12760

БИБЛИОТЕКА
МОСКОВСКОГО КОНСЕРВАТОРИИ
1953. 10

Флейта

p

mf — *p dolce*

p

f

acceler. *rit.* *poco moderato*

p

*) Игрок на флейте клапана си малой октавы исполнять на фортепиано мелкие нотки в двух тактах.

Флейта

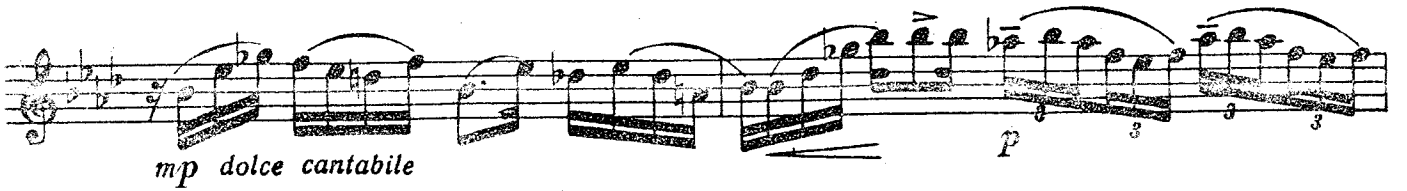

mp dolce cantabile

p

3 3 3

espressivo

pp dolcissimo

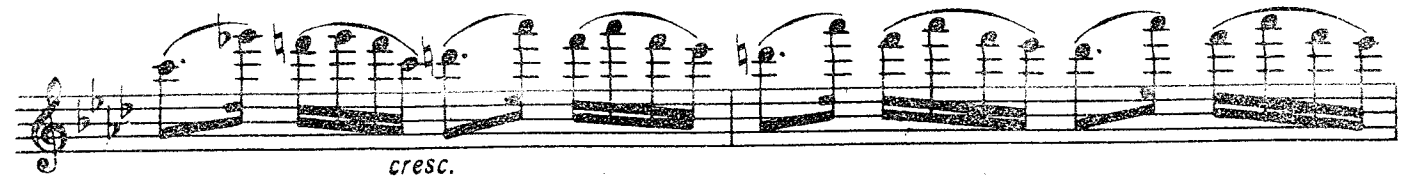

cresc.

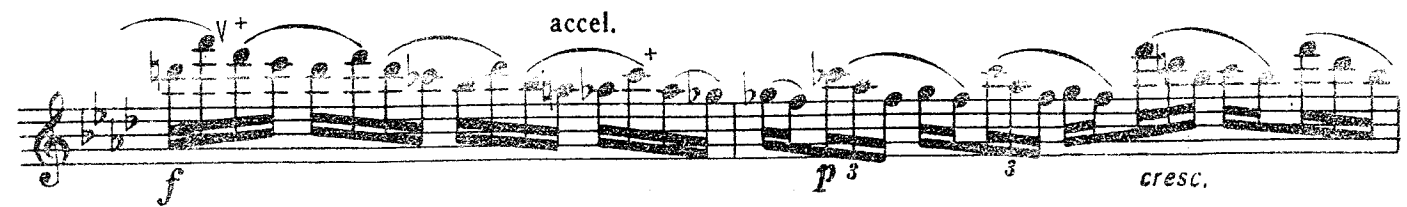

f *accel.* *p* *cresc.*

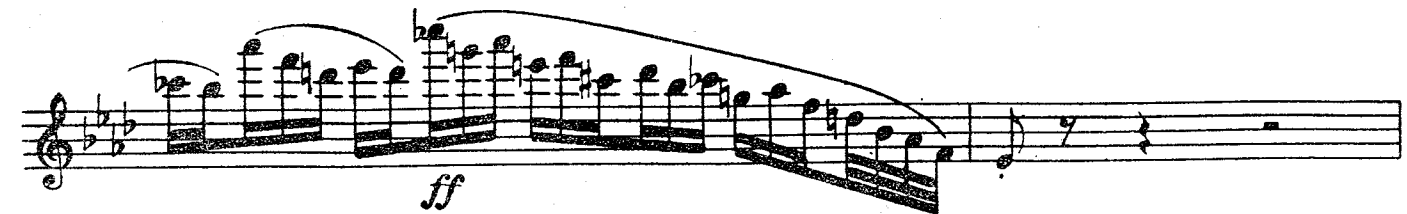

ff

p con eleganza

mf

f

Флейта

f *dim.*

p poco a poco acceler.

pp *cresc.*

p

f

tr

sf *f*

f

8-8

Allegro maestoso

15

rit. a tempo poco agitato

p

p

p *cresc.*

ff *f* *p*

a tempo *pp* *f*

p

molto cresc.

f

p

f

Флейта

p *cresc.* *V* *p* *Cadenza* *V* *3*

Флейта

a tempo

p *f* *pp* *f* *p* *f* *ff* *cresc.* *f* *mf*

gliss.

v.

12780

Флейта

(meno)
p dolce

accel.

cresc.

ff

marc.

p *cresc.*

a tempo *marc.*

p *cresc.*

rit. *Tempo I*

f

5 5 5 5

5 6

9 9

6

Флейта

Флейта

accel.

rit.

un poco moderato

accel.

- Staff 2:** Continues the melodic line with slurs and ties.
- Staff 4:** Continues the melodic development.
- Staff 5:** Continues the melodic development.
- Staff 6:** Continues the melodic development.
- Staff 8:** Continues the melodic line.

The notation is characterized by frequent slurs, ties, and triplet markings, indicating a complex and technically demanding piece.

Флейта

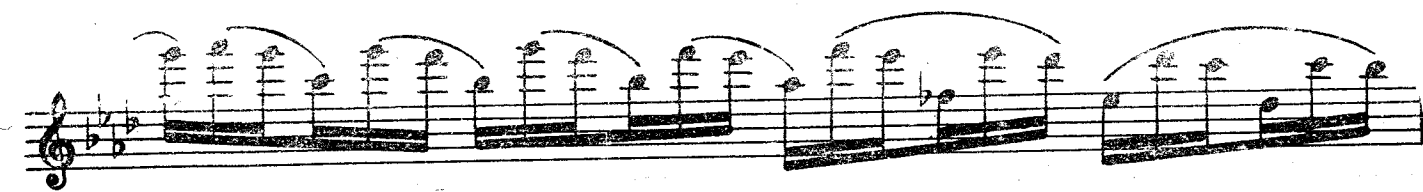
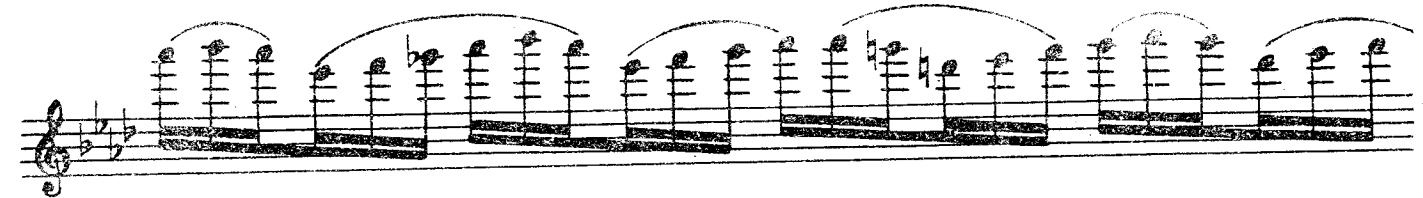

КОНЦЕРТНОЕ АЛЛЕГРО №2

В. ЦЫБИН

Allegro non troppo

f
lauto

p
piano

mp

f p

cresc.

sfz

*) При отсутствии на флейте клапана СИ малой октавы исполнять на ф-пиано маленькие нотки в двух тактах

Cantabile

mp dolce. p

(b)

espressivo tenuto

pp dolcissimo pp

(b)

cresc. cresc.

sf f

f p

p

Allegro maestoso

f

fp

3

3

pp

cresc.

f

f

poco a poco di - mi - nu - en - do

mp

1

5

rit.

a tempo

p

rit.

pp

rit.

sf

p

mf

rit.

This system contains a vocal line and a piano accompaniment. The piano part features a series of chords and melodic lines in the right and left hands. Dynamics include *sf* (sforzando), *p* (piano), and *mf* (mezzo-forte). A *rit.* (ritardando) marking is present above the vocal line and below the piano part.

a tempo

pp

f

ppp

This system continues the musical piece with a vocal line and piano accompaniment. The piano part has a complex texture with many chords. Dynamics include *pp* (pianissimo), *f* (forte), and *ppp* (pianississimo). The tempo is marked *a tempo*.

p

molto cresc.

This system concludes the page with the vocal line and piano accompaniment. The piano part features a *molto cresc.* (molto crescendo) marking, indicating a significant increase in volume.

БИБЛИОТЕКА
 СОЛДГОСКОНСЕРВАТОРИИ
 № 49855

18967
 10775

a tempo

gliss.

pp

f

p

f

cresc.

ff

f

mf *(meno)*

p dolce

accell...

cresd.

ff *marc.*

p

a tempo *marc.*

p

p

f

p *colla parte cresc.* *rit.*

Tempo I

f

mf

mf

molto cresc.

f *acceler.*

f *acceler.*

p *cresc.* *f*

pp *cresc.* *mf*

Lo stesso tempo

Lo stesso tempo

Stacc.

mf

ЗАМЕЧЕННЫЕ ОПЕЧАТКИ
ПАРТИЯ ФЛЕЙТЫ

Страница	Строка	Такт	Напечатано	Следует
6	3	3		
6	2	2		
3	1	1		
4	1	1		
КЛАВИР				
3	1	1		
1	2	2		
7	1	1		
	2	2		