

102032

КОНЦЕРТ № 1*

Флейта

В. ЦЫБИН
(1877—1949)

Allegro maestoso

f

16

cresc.

Allegro moderato

mf

pp

cresc.

* В издании: Музгиз, 1950 г. — Концертное аллегро № 1. 11753

Флейта

Флейта

Moderato con grazia

Флейта

Флейта

Флейта

a tempo

p

p *p* *mf* *f*

f *p*

f *p*

pp *molto cresc.*

f *p* *ff*

Флейта

8

p *sf* *affrettando* *rit.* *f* *poco meno mosso* *p* *a tempo* *mf*

Ф-п.

2 1

3 3 3

3 3

Флейта

Флейта

- Staff 2:** Continues the melodic line with slurs and triplets. Includes a *V* marking above a note.
- Staff 6:** Continues the melodic development with slurs and triplets.
- Staff 7:** Features a *V* marking above a note and includes slurs and triplets.
- Staff 8:** Concludes the page with a melodic phrase featuring slurs and triplets.

Флейта

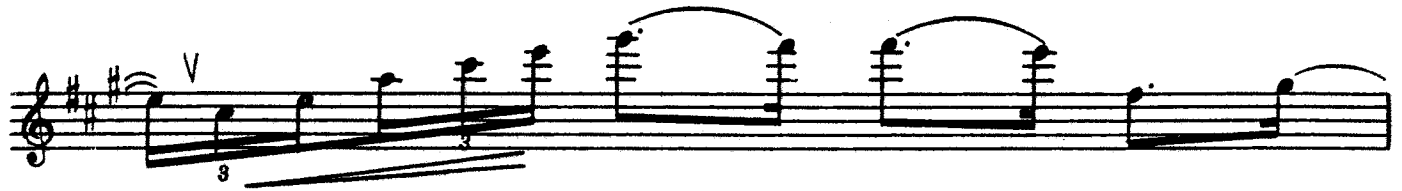

poco a poco acceler.

Флейта

rit.

a tempo

3
staccato

p cresc.

f
3

10

КОНЦЕРТ № 1*

В. ЦЫБИН
(1877—1949)

Allegro maestoso

Флейта

Фортепиано

Allegro moderato

* В издании: Музгиз, 1950 г. — Концертное отделение библиотеки
Музыкального Conservatorium
49857

102032

f *p* *pp*

meno mosso

p *pp*

a tempo

p *molto cresc.* *pp poco a poco cresc.*

pp *cresc.*

p *cresc.*

mf marcato

p

f

f

11753

БИБЛИОТЕКА
 КОНСЕРВАТОРИИ
 49.867

102032

affrettando rit. poco meno mosso

a tempo

8--- V
f p

cresc. cresc.

f

Tempo I

poco rit.

a tempo

|||

affrettando *rit.*

Meno mosso

p dolce

a tempo

staccato

p *cresc.*

p *cresc.*

f

f

10
