

Anna Romashkova

Cadenza

for solo flute

2012

Performance notes

slap tongue

play with noise (50% tone, 50% noise)

key clicks

"pizzicato":speak the specified consonant loud and clear

loud cluster of overtones (with strong overblow)

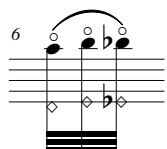

flageolet

frullato

The piece should be performed in a very **mechanistic**, **fast-paced** and **energetic** manner. Tempos faster than written are possible. Rubato and tempos slower than 69 bpm aren't allowed.

Duration 5'

Cadenza

Anna Romashkova

♩ = 69

Flauto

Cadenza

2

40 *mp* *p* *pp*

43 *mp* *mf* *mp* *mf* *p* *f* *mf*

48 *p* *mf* *p* *mf* *p* *mp*

53 *p* *mf* *p* *mf* *p* *f* *p*

57 *p* *mf* *p* *mf* *p* *pp* *f*

61 *p* *mf* *p* *mf* *mp* *p* *mf* *p*

65 *mf* *p* *mf* *p* *mp* *f*

68 *mp* *f* *mf* *p* *mp* *f*

71 *pp* *f* *p* *mp*

74 *mp* *f*

Cadenza

4

Cadenza

6
102

ffff
ff
f
f
fff

5 6 5 5

104

fff
ff
f

5 5 7 7 5 5

ch

106

ff
fff
mf

6 5 5 6

108

fff
f
fff

5 7 3 5

112

ff
fff

7 3 3 3

115

fff

3 3 7
